

# kreise stören, kreise zeichnen

Brian Questa

♩ = 92

♩ = 40

Clarinet (in Bb)

Violin

Piano

mf p mp f p mf mp

mp <mf p pp mp mf >p P mp >PP mp

mp <mf f mp mp <f secco ff mp

♩ = 92 ♩ = 40

5

Cl.

Vln.

Pno.

mf f mf

mf p <mf >mp mf ff

mf f

♩ = 92 ♩ = 92

**A**

♩ = 125

10

Cl.

*fp* *ff* *f* *ff* *f* *mf* *mp*

Vln.

*f* *f* *p* *mf* *f* *p* *p*

Pno.

*ff* *mf* *pp* *f* *ff* *mp* *ff*

♩ = 100

*f* <sup>8<sup>va</sup></sup>

14

Cl.

*f* *mp* *ff* *f* *mf* *mf* *ff* *f* *mp* *f*

Vln.

*mf* *f* *mf*

Pno.

*f* *ff* *p* *f* *f* *ff* *mf*

♩ = 100

18

Cl.

*f* *ff* *mf* *ff*

Vln.

*f* *mf* *mf*

Pno.

*ff* *p* *mf* *f* *f* *mp*

21

Cl. *f* *mf* *ff*

Vln. *mf* *f* *mf* *mp* *mf*

Pno. *f* *f* *f* *mf*

*ff* *p*

24

Cl. *f*

Vln. *mf* *p* *mf* *mp*

Pno. *f*

*ff*

**B** ♩ = 125

28

Cl. *mf* *f* *f* *mf* *f* *f*

Vln. *mf* *f* *mf* *f* *mp* *mf* *f*

**B** ♩ = 125

Pno. *mp* *mf* *ff* *f* *mf* *f*

*ff* *mf* *ff*

30

Cl. *mf* > *p* *ff* *f* *mp* *f* *mp* *mp*

Vln. *mf* *p* *mp* *mf* *f* *p* *pp* *mp* *very short*

Pno. *f* *mp* *f* *mp* *mf* *f* *mp*

8<sup>vb</sup> *ff* *f*

**C**

33

Cl. *mf* *ff* *f*

Vln. *mf* *f* *p* *mp*

Pno. *f* *3*

**C** *mf* *f*

36

Cl. *f* *mp* *ff* *f* *mf* *p* *mf* *mp*

Vln. *f* *mf* *f* *mf* *f* *p* *mp* *no accent:*

Pno. *ff* *mf* *f* *mf* *ff* *mf* *f* *ff*

39

Cl. *f mf f mf mp f mp f ff*

Vln. *f f f mf p mp mf p*

Pno. *ff f mf mf p*

42 **D**  $\text{♩} = 92$

Cl. *f mf f mf p mp < f mp* *with piano*

Vln. *f > mp mf > p pp mp f mp*

Pno. *mf p mf p f ff mp mf f mp <* *with clarinet*

47

Cl. *p pp f p*

Vln. *f mp mf > p f > mf mf f*

Pno. *f p ff mp f*

*8<sup>th</sup> P* *ff mf*

51

Cl. *f* *mp* *f* *ff*

Vln. *mp* *p* *ff* *mp*

Pno. *mp* *p* *mf* *p* *mf*

*ff* *mp*

*E*

55

Cl. *mf* *p* *f* *mf* *ff* *ff* *mp*

Vln. *f* *mp* *f* *ff* *pp* *mf*

Pno. *f* *mp* *f* *ff* *pp*

58

Cl. *mp* *mf* *f* *p* *ff*

Vln. *p* *mf* *mf* *mp* *f* *mf* *p* *ff*

Pno. *f* *p* *mf* *f* *mp* *p* *f* *p* *ff*

62

Cl. *mf* *ff* *mf*

Vln. *f* *mf* *mp* *mf*

Pno. *f* *f* *ff* *mf*

66

Cl. *f* *mf* *f* *f*

Vln. *f* *f* *f* *f*

Pno. *f* *f* *f* *f*

$\text{♩} = 100$

**F**

*8va*

*8vb* *mp*

71

Cl. *mp* *f* *mf* *ff* *f* *mf*

Vln. *f* *mf* *mp* *p* *mp* *mf*

Pno. *mp* *p* *f* *f*

*8vb* *f* *8vb* *f* *ff*

76

Cl. *f* *mf*

Vln. *mp* *mf* *mp* *f* *mp*

Pno. *f* *mp* *f* *mp* *ff*

(8).....

81

Cl. *f* *mf*

Vln. *pp* *mf* *f* *mp* *mf* *p* *mf*

Pno. *pp* *ff* *f* *mf*

*G* *G*  $\text{♩} = 92$

(8).....

86

Cl. *f* *mf* *mp* *ff* *f* *mf* *ff*

Vln. *mp* *f* *mp* *f*

Pno. *f* *mf* *ff* *mf* *f* *ff*

(8)..... *ff* *mf*

89 **H**  $\text{♩} = 100$

Cl. *mf* *f* *mf* *f*

Vln. *mf* *f* *mf* *f*

Pno.  $\text{♩} = 100$  **H** *mf* *f* *mf* *f* *ff*

8<sup>vb</sup> *ff*

92

Cl. *mf* *ff* *mf* *f* *p* *ff* *mf* *p* *mf* *f*

Vln. *mf* *mp* *p* *mp* *mf* *p* *mp* *mf* *p*

Pno. *f* *mf* *mp*

8<sup>vb</sup> *mf*

95

Cl. *ff* *mf* *f* *mp* *f* *mf* *f* *mf* *ff* *mf*

Vln. *pp* *ff* *mf* *mp* *p*

Pno. *f* *mp* *mf* *f* *mf* *f*

99

Cl. *f* *f* *mp* *mf* *f*

Vln. *f* *mf* *p* *mp* *mf* *p*

Pno. *mf*

(8)

102

Cl. *f* *ff* *f* *ff* *mf < ff* *mf*

Vln. *mp* *p* *f* *mp* *p* *mf* *p* *mp*

Pno. *f* *f* *f* *f* *f*

(8)

106  $\text{♩} = 100$

Cl. *f* *mf* *f* *ff* *f* *f* *mf*

Vln. *mf* *f* *mf* *f* *f* *mf*

Pno. *mf* *ff* *f* *mf* *f* *f* *mf*

*8<sup>ub</sup>*

**J**

109 *mf* *f* *mp*  $\text{♩} = 92$

Cl. *mf* *f* *mp*

Vln. *mf* *f* *mp*

Pno. *mf* *f* *mp*

112 *f* *mf* *f* *ff* *mp*

Cl. *f* *mf* *f* *ff* *mp*

Vln. *f* *mp*

Pno. *f* *mp* *ff* *mp*

115 *f* *ff* *mp*

Cl. *f* *ff* *mp*

Vln. *f* *mp*

Pno. *f* *mp*

120

Cl. *f* *ff* *mf*

Vln. *f* *mp*

Pno. *ff* *mp* *f* *ff* *mf*

124

Cl. **K**

Vln. *mf* *mp* *f* *mp*

Pno. *mf* *ff* *mf* *f*

127

Cl. *ff* *mp* *f* *mp*

Vln. *ff* *mp* *ff* *mf* *mp*

Pno. *mp* *mf* *ff* *ff* *f* *ff*

130

Cl. *ff* *f*

Vln. *ff* *p* *mf* *p* *mp*

Pno. *f* *ff*

134

Cl. *f* *ff*

Vln. *f* *mf*

Pno. *f*

137

Cl. *f* *ff* *mp*

Vln. *ff* *mf* *ff* *mp*

Pno. *ff* *mf* *ff* *mf* *f*

151

Cl.

Vln.

Pno.

# kreise stören, kreise zeichnen

Clarinet (in B $\flat$ )

Brian Questa

$\text{♩} = 92$   $\text{♩} = 40$

*mf* *p* *mp* *f* *p* *mf* *mp*

5  $\text{♩} = 92$

*mf* *f* *mf*

10  $\text{♩} = 125$  **A**

*fp* *< ff* *f* *ff* *f* *mf* *mp < f* *mp < ff*

15  $\text{♩} = 100$

*f* *mf* *mf* *ff* *f* *mp* *< f* *f*

19

*ff* *mf* *ff* *f* *mf*

22

*ff* *f* **3**

2 Clarinet (in B $\flat$ )

28 **B**  $\text{♩} = 125$

*mf f f mf f f mf=p ff f*

31  $\text{♩} = 40$

*mp f mp mp*

34 **C**  $\text{♩} = 88$

*mf ff f f mp ff*

37

*f mf p mf mp f mf f mf*

41 **D**  $\text{♩} = 92$

*mp f mp f ff f mf f mf p*

44 *with piano*

*mp < f mp p pp*

49 **E**

*f p mf f mp f ff*

Clarinet (in B $\flat$ )

55

*mf* *p* *f* *mf* *ff* *ff* *mp*

58

*mp* *mf* *f* *p* *ff*

62

*mf* *ff* *mf*

67

$\text{♩} = 100$

**F**

*f* *mf* *f* *f*

72

*mp* *f* *mf* *ff* *f*

75

*mf* *f* *mf*

82

$\text{♩} = 92$

**G**

*f*

4

Clarinet (in B $\flat$ )

85

*f* 5 *mf* 3 *f* 5 *mf* *mp* < *ff* *f* 3

88

**H** ♩ = 100

*mf* 5 < *ff* *mf* 5 *f* 3 *mf*

91

*f* 5 *mf* 3 *ff* 5 > *mf* 6 *f* 3 *p* 6 *ff* 5 *mf* 5 *p*

94

*mf* 5 *f* 5 < *ff* 3 *mf* 5 *f* 5 *mp* 5 *f* 3 *mf* 5

97

*f* 3 *mf* 5 *ff* 5 *mf* 5 *f* 5 *f* 3 6 *f* 5 *ff* 5 *f* 6

100

*mp* 5 *mf* 3 *f* 5 *f* 5 3 *ff* 5 *f* 5

104

**I** ♩ = 100

*ff* 3 *mf* 5 *mf* = *ff* 3 *mf* 5 *f* 5 *mf* 3 *f* 5

Clarinet (in B $\flat$ )

107

*ff* *f* *mf*

109

*mf* *f* *mp*

$\text{J} = 92$

112

*f* *mf* *f* *ff* *mp*

115

*f* *ff* *mp*

119

122

*f* *ff* *mf*

125

*ff* *mp* *f* *mp*

129

132

135

**L**

138

141

145

149

Clarinet (in B $\flat$ )

152

# kreise stören, kreise zeichnen

Clarinet (in B $\flat$ )

Brian Questa

♩ = 92

♩ = 40

5 *mf* *p* ♩ = 92 *mp* *f* *p* *mf* *mp*

10 **A** ♩ = 125 *fp* *< ff* *f* *ff* *f* *mf* *mp* *< f* *mp* *< ff*

15 ♩ = 100 *f* *mf* *mf* *ff* *f* *mp* *- f -* *f*

19 *ff* *mf* *3 ff* **B** ♩ = 125 *f* *mf* *ff*

24 *f* *mf* *f* *mf* *f* *f*

30 *mf* *f* *f* *mf* *f* *f*

32 ♩ = 100 *mp* *f* *mp*

35 **C** ♩ = 88 *mf* *ff* *f* *f* *mp* *f* *mf* *p*

38 *mf* *mp* *f* *mf* *f* *mf*

41 **D** ♩ = 92

44 *mp* *f* *mp* *f* *with piano* *ff* *f* *mf* *mf* *p*

49 *mp* *f* *mp* *f* **E** *p* *pp*

55 *f* *p* *mf* *f* *mp* *f* *ff*

58 *mf* *p* *f* *mf* *ff* *ff* *mp*

62 *mf* *f* *p* *ff*

67 **F** *mf* *ff* *mf*

72 *f* *mf* *f* *f*

75 *mp* *f* *mf* *ff* *f*

82 **G** *mf* *f* *mf*

88 **A** ♩ = 100 *f* *mf* *mp* *ff* *f*

*mf* *ff* *mf* *f* *mf*

91

94 *f* *mf* *ff* *mf* *f* *p* *ff* *mf* *p*

97 *mf* *f* *< ff* *mf* *f* *mp* *f* *mf*

100 *f* *mf* *ff* *mf* *f*

104 *mp* *mf* *f* **I** *f* = 100 *ff* *f*

107 *ff* *mf = ff* *f* *mf* *f*

109 **J** ♩ = 92 *f* *mf*

112 *f* *mf* *f* *mp* *ff* *mp*

115 *f* *ff* *mp*

119 *f* *ff* *mp*

122 *f* *ff* *mf*

**K**

125

129

132

135

**L**

138

141

145

149

152

Clarinet (in B $\flat$ )

# kreise stören, kreise zeichnen

Brian Questa

♩ = 92

♩ = 40

*mf* *p* *mp* *f* *p* *mf* *mp*

5

♩ = 92

*mf* *f* *mf*

10 **A** ♩ = 125

*fp* *< ff* *f* *ff* *f* *mf* *mp* *< f* *mp* *< ff*

15 ♩ = 100

*f* *mf* *mf* *ff* *f* *mp* *< f* *f*

19

*ff* *mf* *ff* *f* *mf*

22

*ff* *f* **3**

28 **B**  $\text{♩} = 125$

*mf f f mf f f mf > p ff f*

31  $\text{♩} = 40$

*mp f mp mp*

34 **C**  $\text{♩} = 88$

*mf ff f f mp ff*

37

*f mf p mf mp f mf f mf*

41 **D**  $\text{♩} = 92$

*mp f mp f ff f mf f mf p*

44 *with piano*

*mp < f mp p pp*

49 **E**

*f p mf f mp f ff*

55

*mf p f mf ff ff mp*

Clarinet (in B $\flat$ )

58

*mp* *mf* *f* *p* ————— *ff*

62

*mf* *ff* *mf* **3**

67  $\text{♩} = 100$  **F**

*f* *mf* *f* *f* *f*

72

*mp* *f* *mf* *ff* *f*

75

*mf* *f* *mf* **4**

82 **G**  $\text{♩} = 92$

**3**

Clarinet (in B $\flat$ )

85 *f* 5 *mf* 3 *f* 5 *mf* *mp* *ff* *f* 3

88 *mf* 5 *ff* 5 *mf* 5 *f* 3 *mf* 5

[H] ♩ = 100

91 *f* 5 *mf* 3 *ff* 5 *>mf* *f* 6 *p* 3 *ff* 6 *mf* 5 *p* 5

94 *mf* 5 *f* 5 *<ff* 3 *mf* 5 *f* 5 *mp* 5 *f* 3 *mf* 5

97 *f* 3 *mf* 5 *ff* 5 *mf* 5 *f* 5 *f* 3 6

100 *mp* 5 *mf* 3 *f* 5 *f* 5 3 *ff* *f* 5

104 *ff* 3 *mf=ff* 3 *mf* 5 *f* 5 *mf* 3 *f* 5

[I] ♩ = 100

107

*ff* *f* *f* *mf*

109

*mf* *f* *mp*

$\text{J} = 92$

112

*f* *mf* *f* *ff* *mp*

115

*f* *ff* *mp*

119

*mp*

122

*f* *ff* *mf*

125

*ff* *mp* *f* *mp*

129

*ff*

132

*ff* 3 *f* 5

135

*f* 5 *ff* 3 3 *f* 5

**L**  
138

*ff* 6 *mp* 3 *ff* 3 *p*

141

*f* 5 *mp*

145

149

152

# kreise stören, kreise zeichnen

Violin

Brian Questa

♩ = 92

*mp* <*mf* *p* > *pp* *mp* *mf* > *p* *p* *mp* > *pp* *mp*

5

♩ = 92

open strings

*mf* *p* < *mf* > *mp*

9

A

♩ = 125

*mf* *ff* *f* *f* *p* *mf* *f* *p* *p*

14

♩ = 100

*mf* *f* *mf* *f* > *mf*

19

*mf* *mf* *f* *mf* *mp* *mf*

2

Violin

25

*mf* *p* *mf* *mp*

28 **B** ♩ = 125

*mf* *f* *mf < f* *mp* *mf f* *mf p* *mp* *mf*

31 ♩ = 40

*f* *p* *pp* *mp*

*very short*

34 **C** ♩ = 88

*mf* *f* *mf* *f*

37

*mf* *f* *p* *mp* *f* *f*

*no accent:*

40

*f* *mf* *p* *mp* *mf* *p*

42 **D** ♩ = 92

*f* *>mp* *mf = p* *pp* *mp* *f* *mp*

Violin

46

*mf* *f* *mp* *mf*  $\curvearrowright$  *p* *f*  $>$  *mf* *mf*

50

*f*

53 **E**

*mp* *p* *ff* *mp* *f* *mp* *f*

57

*ff* *pp* *mf* *p* *mf* *mf* *mp*  $<$  *f* *mf*

61

*p* *ff* *f* *mf* *mp* *mf*

67 **F** ♩ = 100

*f* *mf* *mp*

74

*p* *mp* *mf* *mp* *mf*

78

82 **G** ♩ = 92

85

♩ = 100

89 **H**

93

96

101

Violin

I ♩ = 100

104

107

109

113

116

120

122

6

Violin

125 **K**

128

131

134

137

140

143

Violin

146

150

152

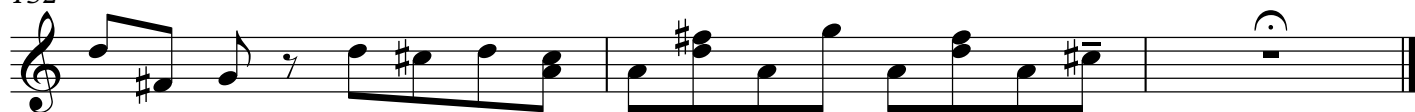

# kreise stören, kreise zeichnen

Violin

Brian Questa

♩ = 92

♩ = 40

mp <mf p> pp 92 open strings mp 6 mf > p p mp > pp mp

5

9 **A** mf 125 p <mf > mp

14 mf ff 3 f= 100 2 f p mf f p

20 mf f mf f 3 mf 2

25 mf 6 mf 3 f mf 5 mp mf

28 **B** mf 125 6 3 p mf 5 mp 3

31 mf 5 f mf <very short> mp = 40 mf f mf p >mp mf

34 **C** pp = 88 mp

37 mf 3 no accent: f mf f

mf < f p < mp f f

2

40

88 **H** ♩ = 100

92 *f* *mf* *f* *mf* *f*

95 *mf* *mp* *p* *mp* *mf* *p* *mp* *mf* *p*

100 *pp* *ff* *mf* *mp* *mf* *p* *mp* *p* *mp* *p*

103

106 **I** ♩ = 100

109 **J** ♩ = 92

113 *mf* *f* *mp*

117 *f* *mp*

121 *mp*

124 *mf* *mp* *f* *mp*

127 *ff* *mp* *ff* *mf* *mp*

130 *ff* *p* *mf* *p*

133 *mp* *f* *mf*

136 *ff*

138 *mf* *ff* *mp* *f* *ff*

141 *mp* *f* *mp* *f* *mp* *mf*

144 *mp* *f* *mp* *f* *mp* *mf*

148 *mp* *f* *mp* *f* *mp* *mf*

151 *mp* *f* *mp* *f* *mp* *mf*

50 *f*

53 **E** *mp* *p* *ff* *mp* *f* *mp* *f*

57 *ff* *pp*<sup>3</sup> *mf* *p* *mf* *mf* *mp* < *f* *mf*

61 *p* *ff* *f* *mf* *mp* *mf*

67 **F** ♩ = 100 *f* *mf* *mp*

74 *p* *mp* *mf* *mp* *mf*

78 *mp* *f* *mp* *pp*

82 **G**  $\text{♩} = 92$  *mf* *f* *mp* *mf* *p*

85 *mf* *mp* *f* *mp* *f*

$\text{♩} = 100$   
89 **H** *mf* *f* *mf* *f* *mf* *mp* *> p*

93 *mp* *mf* *p* *mp* *mf* *p* *pp* *ff*

96 *mf* *mp* *p* *f* *mf* *p*

101 *mp* *mf* *p* *mp* *p* *f* *mp*

104 **I**  $\text{♩} = 100$  *p* *mf* *p* *mp* *mf*

107

*f* *mf* *f* *f* *mf*

109

*mf* *f* *mp*

♩ = 92

113

*f* *mp*

116

120

*f*

122

*mp* *mf* *mp*

125 **K**

*f* *mp* *ff* *mp*

128

*ff* *mf* *mp* *ff*

131

*p* *mf* *p* *mp*

134

*f* *mf*

137

*ff* *mf* *ff* *mp*

140

*f* *ff* *mp* *f* *mp*

143

*f* *mp* *mf*

146

150

152

# kreise stören, kreise zeichnen

Piano

Brian Questa

♩ = 92

mp < mf f mp 6 mp < f secco 5 mp

5

♩ = 92

mf ff f mp 2 2 5 3 5

10

**A**

♩ = 125

ff mf 5 pp f 3 ff mp ff

14

♩ = 100

f 3 p 5 f 5 ff f 8vb mf 6 2 2

19

ff 3 p 3 mf 3 f 6 f 5 mp 5 f

22

f 5 f 5 mf f 3 3 3

8vb ff 8vb p ff

2 **B** ♩ = 125

28 *mp* *mf* *ff* *f* *f*

30 *ff* *mf* *ff* *f* *mp* *mf* *f*

32 ♩ = 40

*mp* *mp* *ff* *f*

35 **C** ♩ = 88

*f* *ff* *mf* *f* *mf* *ff*

38 *mf* *f* *ff* *ff* *f* *mf*

41 **D** ♩ = 92

*mf* *p* *mf* *p* *mf* *p* *f*

with clarinet

44

48

53

56

59

63

90

93

97

100

104

107

**J** = 92

109 *mf* *f* *5* *5* *3* *3* *mp* *3* *6*

112 *f* *mf* *f* *mf* *f* *mp* *5* *ff* *mp*

115 *f* *mf* *mp* *ff* *mp*

119 *f* *ff* *mp* *f* *ff* *mf*

122 *mf* *6*

125 **K** *ff* *mf* *f*

127

8va

*mp* *mf* *ff* *f* *ff* *f* *mp*

5 5 5 5 6 5

130

*f* *ff*

6 5

133

*f* *ff*

5

137

L

*ff* *mf* *ff* *mf*

3 5

139

*f* *mf* *f* *ff*

5 5 5 3

141

8va

*mp* *f* *mp* *f*

3 5 5 3

143

146

150

Piano

# kreise stören, kreise zeichnen

Brian Questa

♩ = 92

♩ = 40

*mp* < *mf* *f* *mp* < *f* *secco* *ff* *mp*

5

♩ = 92

*mf* *f* *f*

10 **A**

♩ = 125

*ff* *mf* *pp* *f* *ff* *mp* *ff* *8vb* *f*

14

♩ = 100

*f* *ff* *p* *f* *ff* *mf* *2*

19

24

**B** ♩ = 125

29

31

♩ = 40

34

35 **C** ♩ = 88

38

41 **D** ♩ = 92

45 *with clarinet*

49

55

59

63

67 **F** ♩ = 100

71

75

78

82 G ♩ = 92

86

89 **H** ♩ = 100

92

96

100

Piano

♩ = 100

104

(8)-----

8<sup>va</sup>-----

108

8<sup>va</sup>-----

110

♩ = 92

113

116

116

120

120

*ff* *mp* *f* *ff* *mf*

123

123

*mf*<sup>6</sup> *ff* *mf*

126

126

*f* *mp* *mf* *ff* *ff*<sup>5</sup> *8va*

129 <sup>(8)</sup>

*f* *ff* *f*

*f* *mp*

132

*ff*

135

*f* *ff* *mf*

138 **L**

*ff* *mf* *f*

*mf* *f*

Piano

# kreise stören, kreise zeichnen

Brian Questa

♩ = 92

♩ = 40

*mp* < *mf* *f* *mp* *mp* < *f* *secco* *mp*

*ff* *mp*

5

♩ = 92

*mf* *f*

*f*

10 **A**

♩ = 125

*ff* *mf* *pp* *f* *ff* *mp* *ff*

*f* *8vb* *f*

14

♩ = 100

*f* *ff* *p* *f* *ff* *mf*

*f* *f* *mf*

19

*ff* *p* *mf* *f* *f* *mp* *f*

22

*f* *f* *mf* *f* *f* *ff*

**B** ♩ = *ff* 5

28

*mp* *mf* *ff* *f* *mf* *f* *ff* *mf* *ff*

30

*f* *mp* *f* *mp* *mf* *f* *ff* *f*

32 ♩ = 40

*mp* *mp*

35 **C** ♩ = 88

39

42 **D** ♩ = 92

*with clarinet*

46

53 **E**

*mp* *p* *mf* *p* *mf* *f* *mp*

8<sup>va</sup>

56

*f* *ff* *mp* *pp* *f* *p* *mf* *f*

8<sup>va</sup>

60

*mp* *p* *f* *p* *ff* *f* *f*

8<sup>va</sup>

65 **F** = 100

*f* *f* *f* *f*

8<sup>va</sup>

70

*mp* *p* *f*

8<sup>va</sup>

8<sup>va</sup>

8<sup>va</sup>

75

78

82 **G** ♩ = 92

86

89 **H** ♩ = 100

110 **J** = 92

*mp*

*f* *mf* *f* *mp* *f* *mf* *mp*

113

*ff* *mp*

*ff* *mp*

116

*f*

120

*ff* *mp* *f* *ff* *mf*

122

*mf*<sup>6</sup>

125 **K**

*ff* *mf* *f*

128

8va-----

*mp* *mf* *ff* *f* *ff*

131

*f* *ff* *f* *ff*

135

*f* *ff* *mf*

138 **L**

*ff* *mf* *f*

140

142

144

148

151
